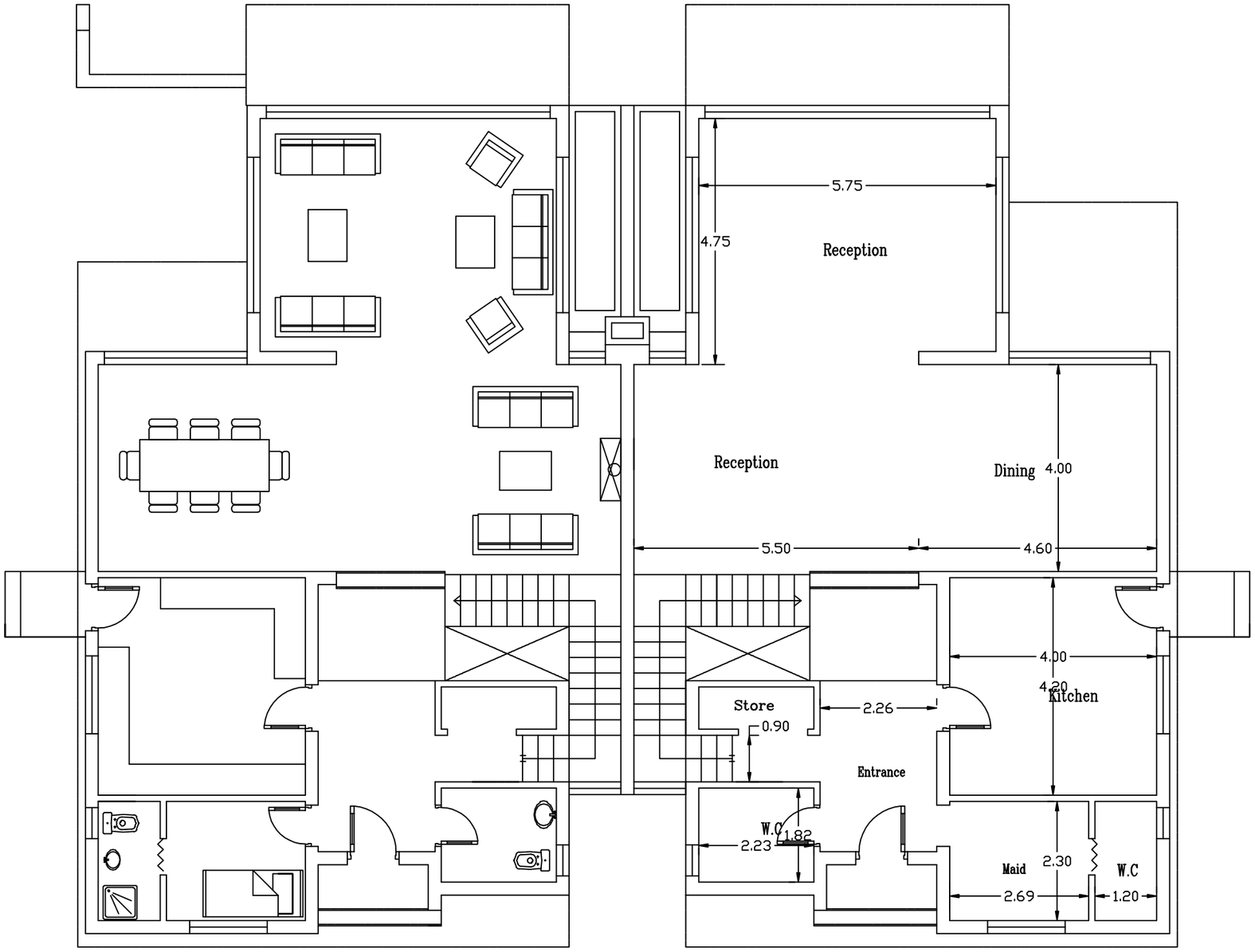

Room Dimensions do not include wall finishes
Palm Springs reserves the right to make minor changes to the plan

1 AR-01 GROUND FLOOR PLAN
NOT TO SCALE

palmsprings

Ground Floor Area: 142 m2

NOTES
1 All dimensions are in meter.
2 This drawing & design is copyright of the designer . No portion may be reproduced without the written permission of the designers.
3 All dimensions to be verified on site by the contractor. Any discrepancies, to be reported to the designer immediately.
4 This drawing is to be read in conjunction with the designers specifications & conditions of the contract.
5 Drawings not showing the latest revision are to be cancelled.

REV. NO.	CHANGES	DATE	CHK. BY
5-			
4-			
3-			
2-			
1-			

مشروع منتجع بالم سبرنجز السكنى
المنطقة الاستثمارية محافظة الجيزة - ك ١٩,٥

المالك/ شركة بالم سبرنجز للاستثمار والتنمية السياحية والعقارية

العنوان/ ٢٦ش عبد الحميد لطفى-الدور الاول
ت / ٣٧٦٠٦٥٦

VILLA TYPE (VD-3)

الاستشارى العام للمشروع
حاتم حسن
CONS. ARCH.
HATEM HASSAN
4 EREN KATHER (EL SUEZ TOWER) GIZA
TEL.37460021,37460027
FAX.35681529
٤٨ش ابو بكر يوسف قطاع السويس-الجيزة
تليفون: ٣٧٤٦٠٠٢١ - ٣٧٤٦٠٠٢٧
فاكس: ٣٥٦٨١٥٢٩

TITLE	SHEET NO.
GROUND FLOOR PLAN	AR-01
DRAWN BY : AMR WAHED	SCALE 1:50
CHECKED BY : SAAD SAKAAT	DATE 6/2011
APPROVAL : H.HASSAN	REV. (01)

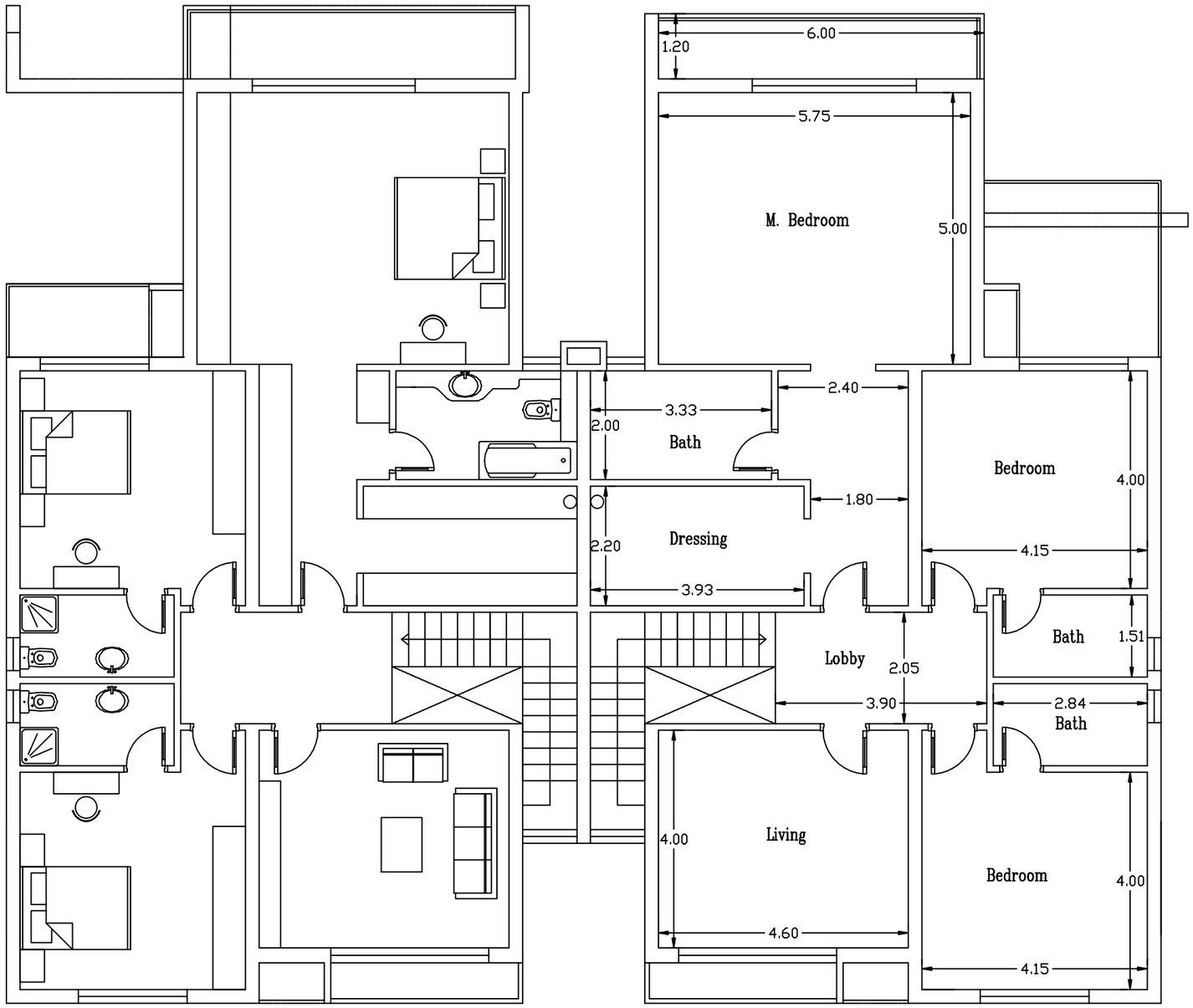

Room Dimensions do not include wall finishes
Palm Springs reserves the right to make minor changes to the plan

1 AR-02 FIRST FLOOR PLAN
NOT TO SCALE

palmsprings

First Floor Area: 151 m2
Terraces Unit A : 23 m2
Terraces Unit B : 16 m2

NOTES
1 All dimensions are in meter.
2 This drawing & design is copyright of the designer . No portion may be reproduced without the written permission of the designers.
3 All dimensions to be verified on site by the contractor. Any discrepancies, to be reported to the designer immediately.
4 This drawing is to be read in conjunction with the designers specifications & conditions of the contract.
5 Drawings not showing the latest revision are to be cancelled.

REV. NO.	CHANGES	DATE	CHK. BY
5-			
4-			
3-			
2-			
1-			

مشروع منتجع بالم سبرنجز السكنى
المنطقة الاستثمارية محافظة الجيزة - ك ١٩,٥

المالك/ شركة بالم سبرنجز للاستثمار والتنمية السياحية والعقارية

العنوان/ ٢٦ش عبد الحميد لطفى-الدور الاول
ت / ٣٧٦٠٦٦٥٦

VILLA TYPE (VD-3)

الاستشارى العام للمشروع
حاتم حسن
CONSL ARCH.
HATEM HASSAN
4 EIBEN KATHER (EL SUEZ TOWER) GIZA
TEL.37480021,37480027
FAX.35681529
٤ شارع ايبن كاثر (برج السويس)-الجيزة
ت: ٣٧٤٨٠٠٢١ - ٣٧٤٨٠٠٢٧
فاكس: ٣٥٦٨١٥٢٩

TITLE	SHEET NO.
FIRST FLOOR PLAN	AR-02
DRAWN BY : AMR WAHED	SCALE 1:50
CHECKED BY : SAAD SARAAS	DATE 6/2011
APPROVAL : H.HASSAN	REV. (01)

Disclaimer on all units renders:
Façade colors and claddings are for illustrative purposes and may vary according to availability of materials and consultant's views.
Landscaping elements and swimming pools are also for illustrative purposes and are available as optional extras.