

GROUND FLOOR PLAN
NOT TO SCALE

Ground Floor Area: 221 m²

NOTES

- 1 All dimensions are in meter.
- 2 This drawing & design is copyright of the designer . No portion may be reproduced without the written permission of the designers.
- 3 All dimensions to be verified on site by the contractor. Any discrepancies, to be reported to the designer immediately.
- 4 This drawing is to be read in conjunction with the designers specifications & conditions of the contract.
- 5 Drawings not showing the latest revision are to be cancelled.

REV.	CHANGES	DATE	CHK.	BY

مشروع منتجع بالم سبرينجز السكني
المنطقة الاستشارية محافظة الجيزة - ك ١٩٥

المالك/ شركة بالم سبرينجز للاستثمار
والتنمية السياحية والعقارية
العنوان / ٢٦ ش عبد الحميد لطفى-الدور الاول
ت / ١٧٦٠٦٦٦

VILLA TYPE (S 6)

الاستشارى العام للمشروع

هاتم حسن
CORNER ANCE
HATEM HASSAN

4 BISH KASHER (EL SHEZ TOWN) GIZA
TEL: 3440521, 3740027
FAX: 3440518
مكتب: ١٧٦٠٦٦٦
هاتف: ١٧٦٠٦٦٦
فاكس: ٣٤٤٠٥١٨

TITLE	SHEET NO.
GROUND FLOOR PLAN	AR-02
DRAWN BY : A.H.R. WAKED	SCALE 1:50
CHECKED BY : SAAD SADEAD	DATE 6/2011
APPROVAL : H.HASSAN	REV. (01)

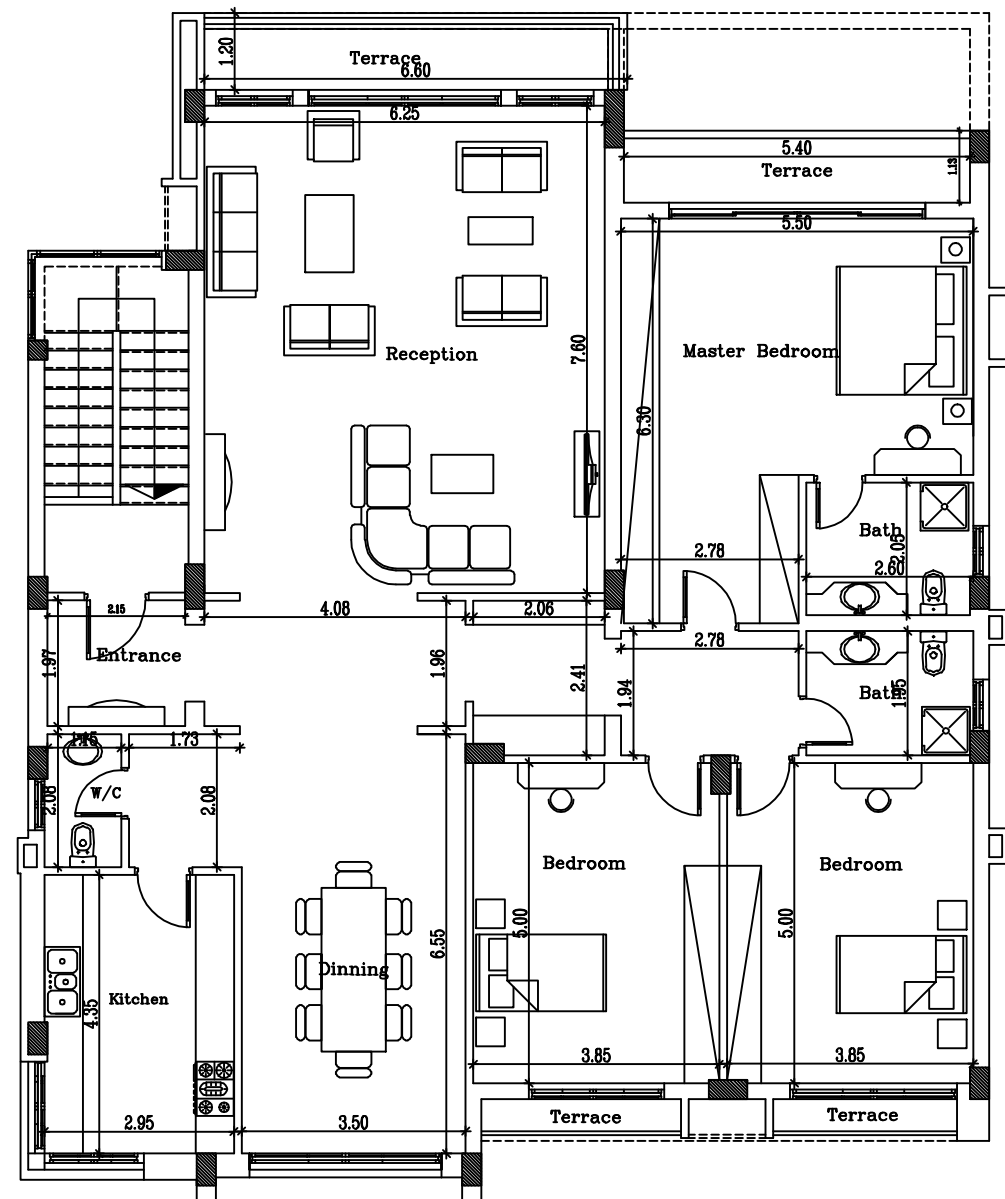

FIRST FLOOR PLAN
NOT TO SCALE

First Floor Area: 231 m²
First Terrace Area: 18 m²

- NOTES**
- All dimensions are in meter.
 - This drawing & design is copyright of the designer . No portion may be reproduced without the written permission of the designers.
 - All dimensions to be verified on site by the contractor. Any discrepancies, to be reported to the designer immediately.
 - This drawing is to be read in conjunction with the designers specifications & conditions of the contract.
 - Drawings not showing the latest revision are to be cancelled.

REV	CHANGES	DATE	CHK	BY
2-				
1-				

مشروع منتجعات بالم سبرينجز السكني
المنطقة الاستشارية محافظة الجيزة - ك ١٩٥
المالك/ شركة بالم سبرينجز للاستثمار
والتنمية السياحية والعقارية
العنوان / ٢٦ ش عبد الحميد لطفى-الدور الاول
ت / ١٧٦٠٦٦٦

VILLA TYPE (S 6)

الاستشاري العام للمشروع
هاتم
CORNER ANCE
HATEM HASSAN
4 EREN KÖYÜ (EL SHEZ TOMBO) GIZA
TEL: 3460521, 2746002
FAX: 3460133
العنوان: عين شمس، حي عين شمس، شارع الجيزة - القاهرة
T: 3460521 - 2746002
F: 3460133

TITLE FIRST FLOOR PLAN	SHEET NO. AR-03
DRAWN BY : A.H. WAKED	SCALE 1:50
CHECKED BY : S.A.S. SAKKA	DATE 6/2011
APPROVAL : H.HASSAN	REV. (01)

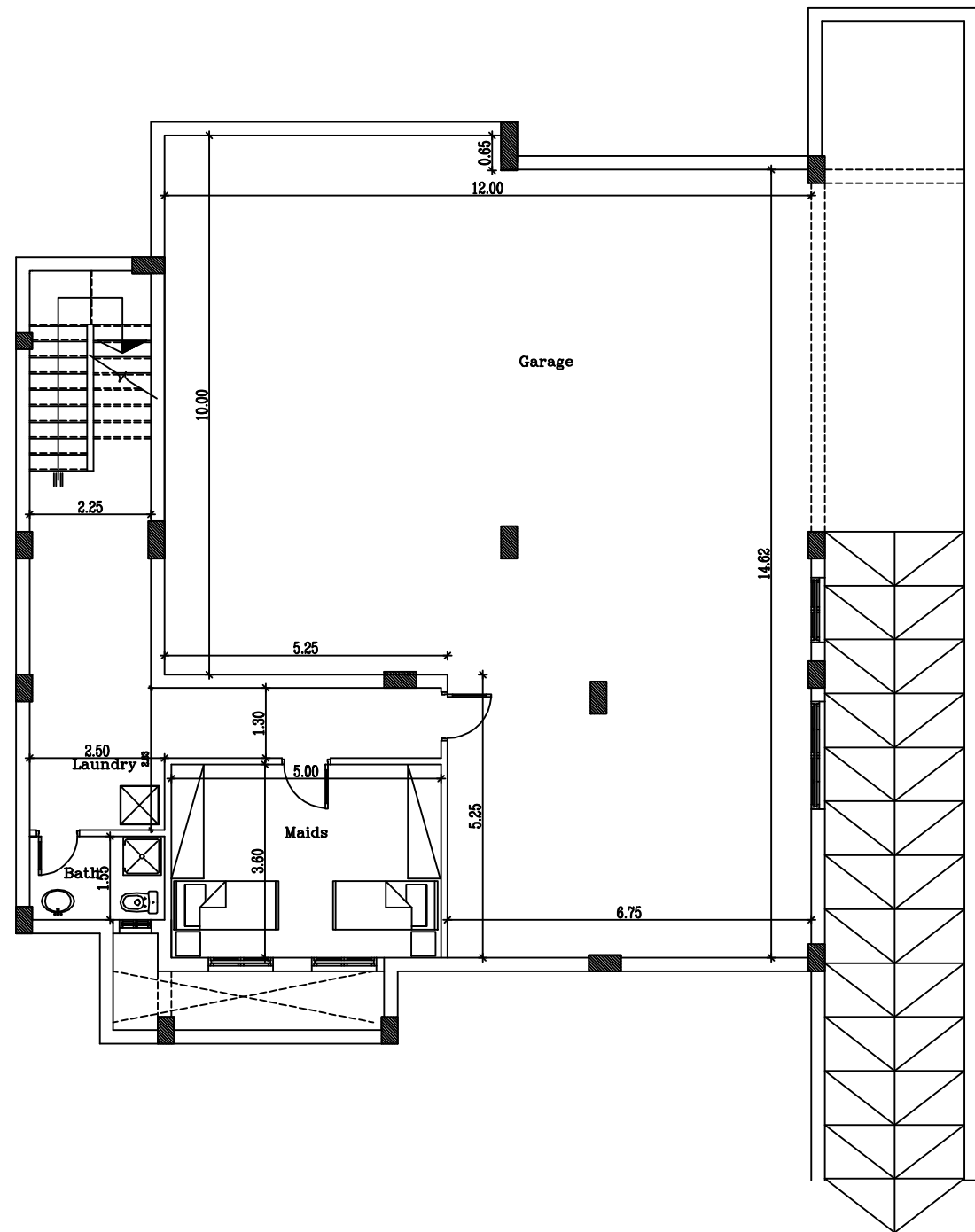

BASEMENT FLOOR PLAN
NOT TO SCALE

Basement Floor Area: 217 m²
Courts & Ramps Area: 60 m²

- NOTES**
- 1 All dimensions are in meter.
 - 2 This drawing & design is copyright of the designer. No portion may be reproduced without the written permission of the designer.
 - 3 All dimensions to be verified on site by the contractor. Any discrepancies, to be reported to the designer immediately.
 - 4 This drawing is to be read in conjunction with the designers specifications & conditions of the contract.
 - 5 Drawings not showing the latest revision are to be cancelled.

NO.	CHANGES	DATE	BY
1-			
2-			
3-			
4-			

مشروع منتجع بالم سيرنجز السكني
المنطقة الاستشارية محافظة الجيزة - ك ١٩٥
المالك / شركة بالم سيرنجز للاستثمار
والتنمية السياحية والعقارية
العنوان / ش ٣١ عبد الحميد لطفي - الدور الاول
ت / ١٧٦٦١٦١

VILLA TYPE (S 6)

الاستشار العام للمشروع

هاتم حسن
CONSULTANT
HATEM HASSAN

المجالس العامة للمهندسين - الجيزة - مصر
TEL: 3740021, 3740027
FAX: 3088120

TITLE	SHEET NO.
BASEMENT FLOOR PLAN	AR-01
DRAWN BY : ASR MANSOUR	SCALE 1:50
CHECKED BY : SALAH SADEK	DATE 6/2011
APPROVAL : H.HASSAN	REV. (01)

Disclaimer on all units renders:

Façade colors and claddings are for illustrative purposes and may vary according to availability of materials and consultant's views.

Landscaping elements and swimming pools are also for illustrative purposes and are available as optional extras.