

GROUND FLOOR PLAN  
NOT TO SCALE

Ground Floor Area: 206 m<sup>2</sup>

Ground Floor Stairs: 8 m<sup>2</sup>

NOTES

- All dimensions are in meter.
- This drawing & design is copyright of the designer. No portion may be reproduced without the written permission of the designers.
- All dimensions to be verified on site by the contractor. Any discrepancies, to be reported to the designer immediately.
- This drawing is to be read in conjunction with the designers specifications & conditions of the contract.
- Drawings not showing the latest revision are to be cancelled.

NO.	CHANGES	DATE	CHK.	BY
5-				
4-				
3-				
2-				
1-				

مشروع منتجع بالم سبرنجز السكني  
 المنطقة الاستثمارية محافظة الجيزة - ك ١٩٥  
 المالك/ شركة بالم سبرنجز للاستثمار  
 والتنمية السياحية والعقارية  
 العنوان/ ٣٦ عبد الحميد لطفى-الدور الاول  
 ت / ١٧٦٠٣٧١

VILLA TYPE ( S 7 )

الاستشاري العام للمشروع

**حتم**  
**HATEM HASSAN**

4 EREN KATER (EL SAKEZ TOWER) GIZA  
 TEL: 3746027, 3746027  
 FUL: 3081120

المشاركون في التصميم  
 ١٥ ١٧٦٠٣٧١ - ١٧٦٠٣٧١  
 ١٥ ١٧٦٠٣٧١ - ١٧٦٠٣٧١

TITLE	SHEET NO.
GROUND FLOOR PLAN	AR-02
DRAWN BY : <b>A.A.R. WAKHED</b>	SCALE 1:50
CHECKED BY : <b>S.A.A.S. S.A.S.A.S.</b>	DATE 8/2011
APPROVAL : <b>K.HASSAN</b>	REV. (01)

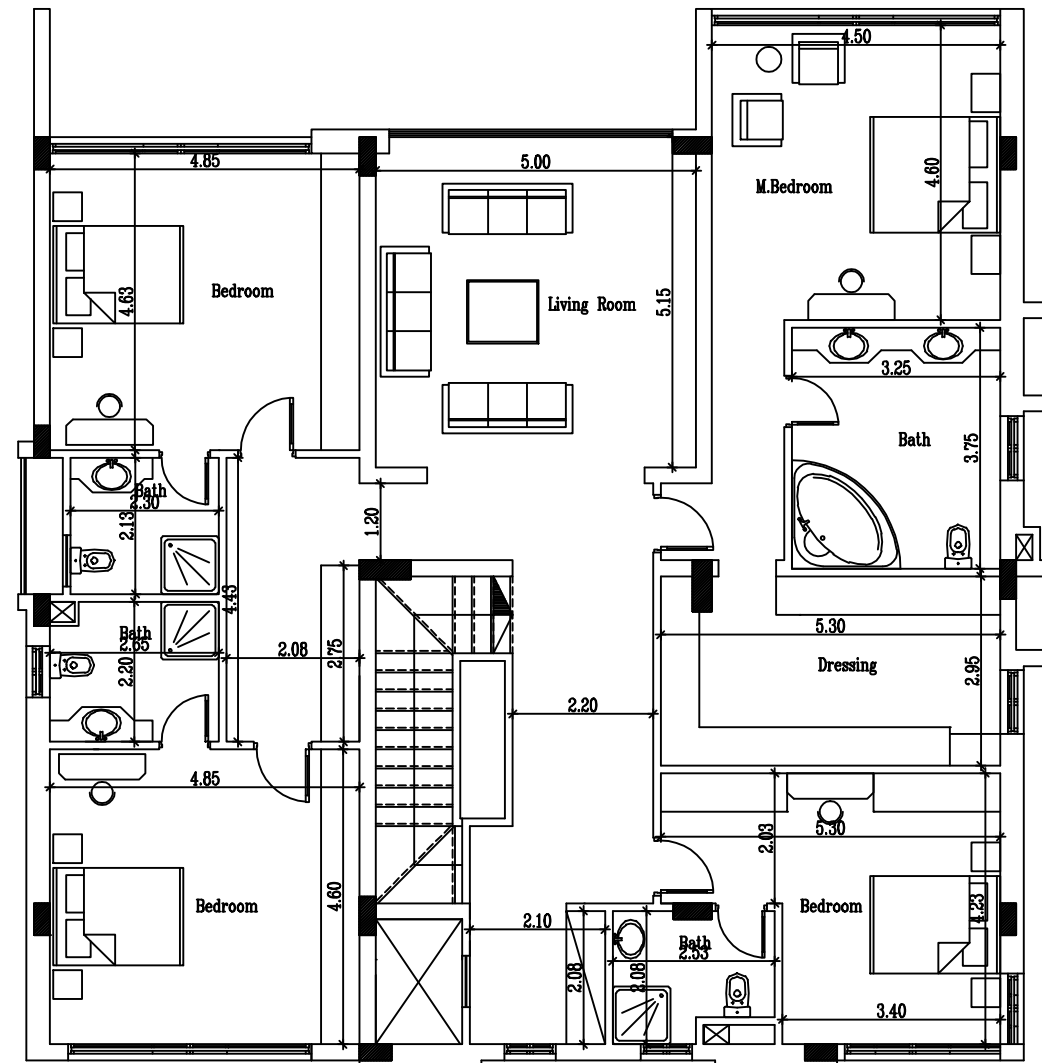

First Floor Area: 235 m2

NOTES

- 1 All dimensions are in meter.
- 2 This drawing & design is copyright of the designer . No portion may be reproduced without the written permission of the designers.
- 3 All dimensions to be verified on site by the contractor. Any discrepancies, to be reported to the designer immediately.
- 4 This drawing is to be read in conjunction with the designers specifications & conditions of the contract.
- 5 Drawings not showing the latest revision are to be cancelled.

NO.	CHANGES	DATE	CHK.	BY

مشروع منتجع بالم سبرنجز السكني  
 المنطقة الاستثمارية محافظة الجيزة - ك ١٩٥  
 المالك / شركة بالم سبرنجز للاستثمار  
 والتنمية السياحية والعقارية  
 العنوان / ٣٦ عبد الحميد لطفى - الدور الاول  
 ت / ٣٧٦٣٧٦١

VILLA TYPE ( S 7 )

الاستشاري العام للمشروع

**حتم**  
**HATEM HASSAN**  
 4 EREN KATER (EL SAIZ TOWER) GIZA  
 TEL: 3746027, 3746027  
 P.O. BOX 1103  
 11511 GIZA - EGYPT  
 ١٥ - ١١٥١١١٧٧ - ١١٥١١١٧٧  
 ص ب ١١٠٣ - الجيزة - مصر

TITLE	SHEET NO.
FIRST FLOOR PLAN	AR-03
DRAWN BY : <b>A.H.R. WAKED</b>	SCALE 1:50
CHECKED BY : <b>S.A.A.S. S.A.S.A.S.</b>	DATE 8/2011
APPROVAL : <b>H.HASSAN</b>	REV. (01)

FIRST FLOOR PLAN  
 NOT TO SCALE

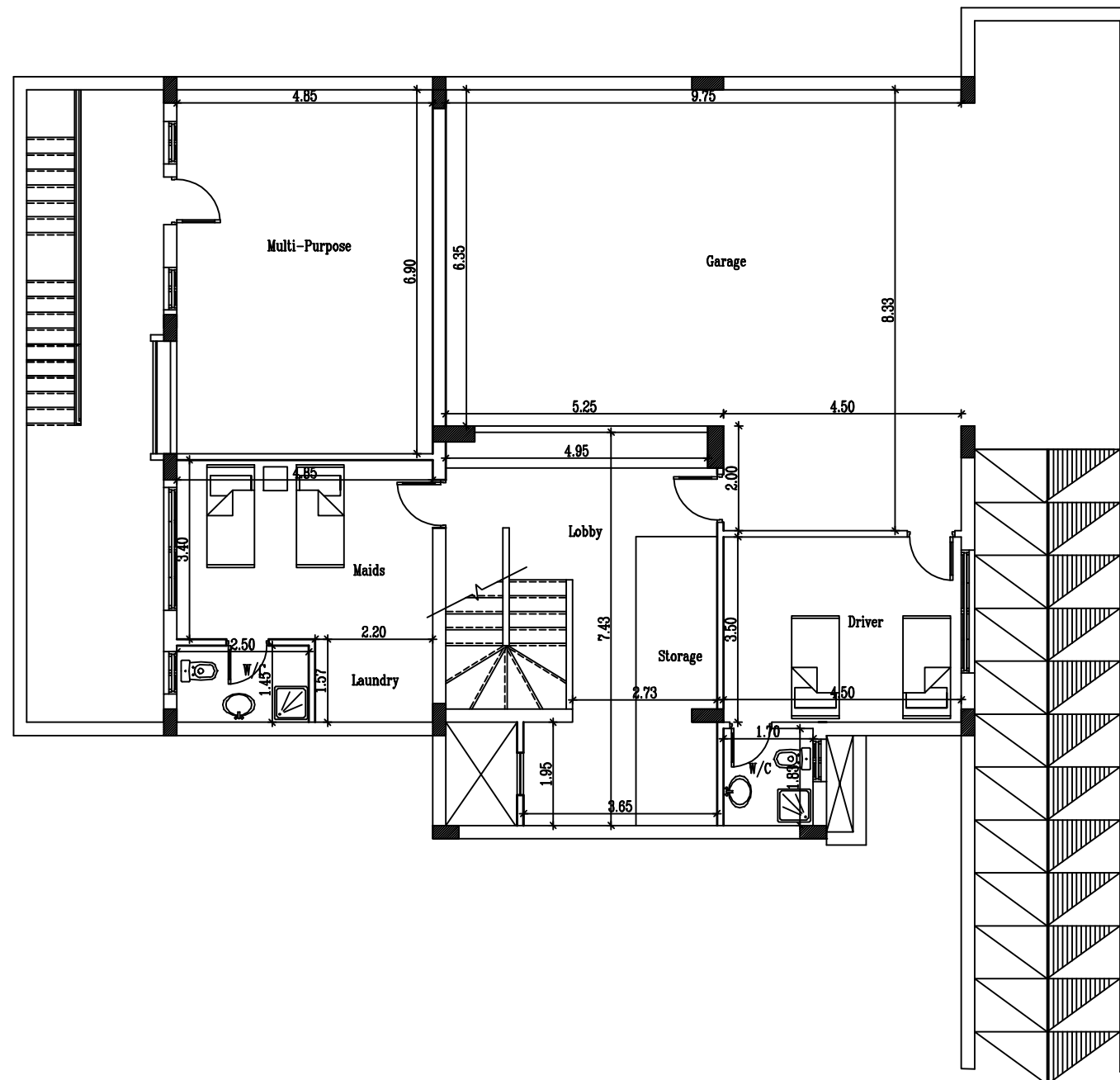

**BASEMENT FLOOR PLAN**  
NOT TO SCALE

Basement Floor Area: 200 m<sup>2</sup>

Courts & Ramps Area: 100 m<sup>2</sup>

**NOTES**

- 1 All dimensions are in meter.
- 2 This drawing & design is copyright of the designer . No portion may be reproduced without the written permission of the designers.
- 3 All dimensions to be verified on site by the contractor. Any discrepancies, to be reported to the designer immediately.
- 4 This drawing is to be read in conjunction with the designers specifications & conditions of the contract.
- 5 Drawings not showing the latest revision are to be cancelled.

REV.	CHANGES	DATE	CHK.	APP.
5-				
4-				
3-				
2-				
1-				

مشروع منتجع بالم سبرنجز السكني  
المنطقة الاستثمارية محافظة الجيزة - ك ١٩٥  
المالك/ شركة بالم سبرنجز للاستثمار  
والتنمية السياحية والعقارية  
العنوان / ٣٦ عبد الحميد لطفى-الدور الاول  
ت / ١٧٦٦٣٦١

VILLA TYPE ( S 7 )

الاستشاري العام للمشروع

**هاتم**  
HATEM HASSAN

4 EREN KATER (EL SAIZ TOWER) QUA  
TEL: 3746027, 3746027  
FAX: 3746123

1544  
1544-1544-1544  
1544-1544-1544

TITLE	SHEET NO.
BASEMENT FLOOR PLAN	AR-01
DRAWN BY : <i>A.A.R. WAKED</i>	SCALE 1:50
CHECKED BY : <i>S.A.A.S. S.A.A.S.</i>	DATE 8/2011
APPROVAL : <i>H.HASSAN</i>	REV. (01)

Disclaimer on all units renders:

Façade colors and claddings are for illustrative purposes and may vary according to availability of materials and consultant's views.

Landscaping elements and swimming pools are also for illustrative purposes and are available as optional extras.