

Ground Floor Area: 210 m<sup>2</sup>

- NOTES
- All dimensions are in meter.
  - This drawing & design is copyright of the designer. No portion may be reproduced without the written permission of the designer.
  - All dimensions to be verified on site by the contractor. Any discrepancies, to be reported to the designer immediately.
  - This drawing is to be read in conjunction with the designers specifications & conditions of the contract.
  - Drawings not showing the latest revision are to be cancelled.

NO	REVISION	DATE

مشروع متجمع بالم سبرينجز السكنى  
المنطقة الاستثمارية محافظة البحيرة - ك ١٩٥  
المالك/ شركة بالم سبرينجز للاستثمار  
والتنمية السياحية والعقارية  
العنوان / ش ٦٦ ميد السيد لطفى-الدور الاول  
ت / ١٧٦٦٦٨١

VILLA TYPE ( V 2 )

الاستاذ العام للمشروع  
**هندسة هاشم هاشم**  
**HATEM HASSAN**  
مهندس معماري - ١٩٧٨  
ش ١٠٠ ميد السيد لطفى-الدور الاول  
ت / ١٧٦٦٦٨١

GROUND FLOOR PLAN  
NOT TO SCALE

TITLE GROUND FLOOR PLAN	SHEET NO. AR-02
DRAWN BY : <i>Moslem Khalil</i>	SCALE 1:50
CHECKED BY : <i>Foad Foad</i>	DATE 12/2011
APPROVAL : <i>H.Hassan</i>	REV. (01)

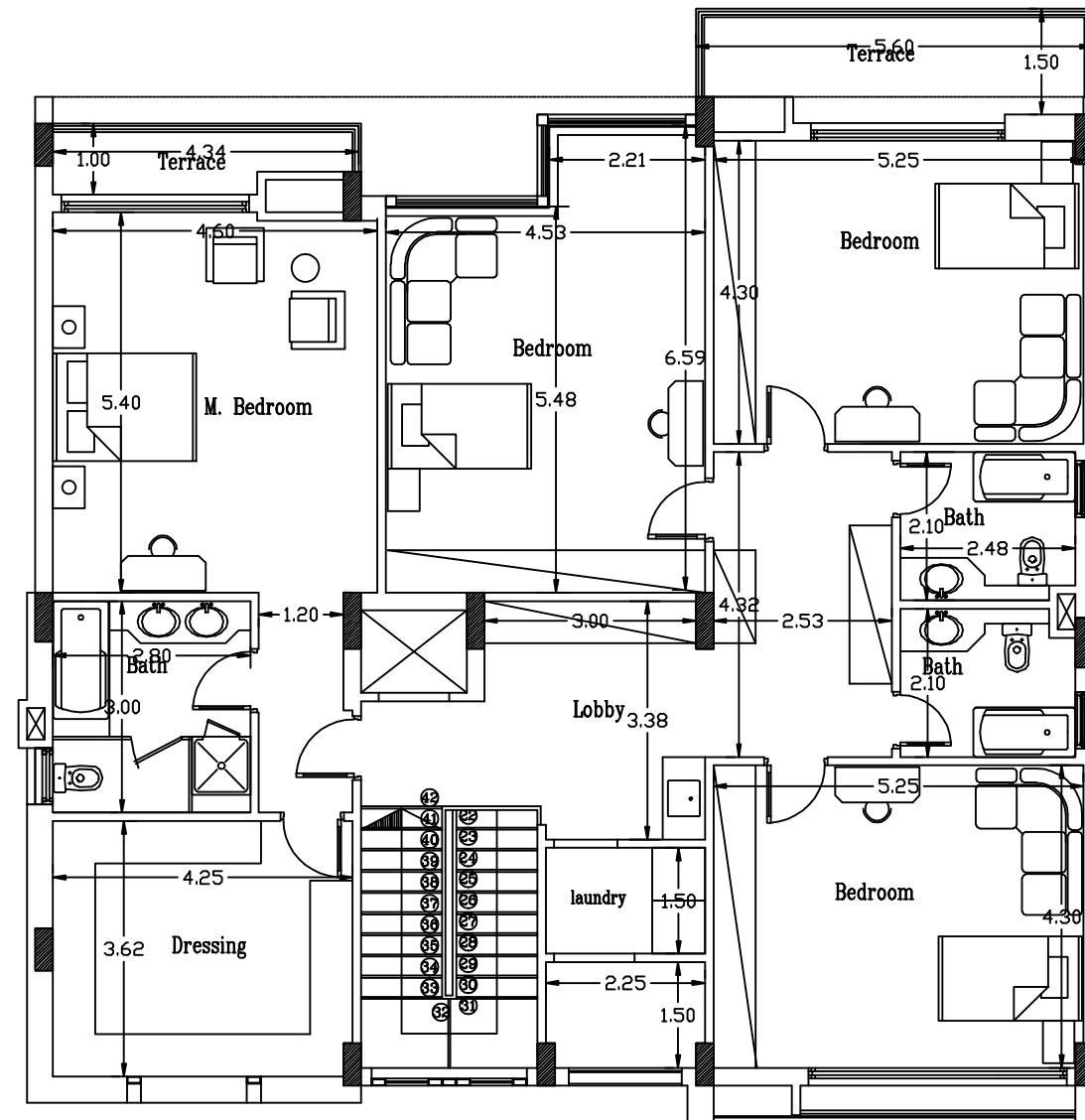

First Floor Area: 206 m<sup>2</sup>  
 First Terrace Area: 13 m<sup>2</sup>

- NOTES
- 1 All dimensions are in meter.
  - 2 This drawing & design is copyright of the designer. No portion may be reproduced without the written permission of the designers.
  - 3 All dimensions to be verified on site by the contractor. Any discrepancies, to be reported to the designer immediately.
  - 4 This drawing is to be read in conjunction with the designers specifications & conditions of the contract.
  - 5 Drawings not showing the latest revision are to be cancelled.

NO.	DATE	REVISION

مشروع متجمع بالم سبرنجز السكني  
 المنطقة الاستثمارية محافظة الجيزة - ك ١٩٥  
 المالك / شركة بالم سبرنجز للاستثمار  
 والتنمية السياحية والعقارية  
 العنوان / ٦١ ميد السيد لطفى - الدور الاول  
 ت / ١٧٦٦٣٦١

VILLA TYPE ( V 2 )



FIRST FLOOR PLAN  
 NOT TO SCALE

TITLE FIRST FLOOR PLAN	SHEET NO. AR-03
DRAWN BY : <i>Mohammed Elshahhat</i>	SCALE 1:50
CHECKED BY : <i>Faisal Elshahhat</i>	DATE 12/2011
APPROVAL : <i>H. Hassan</i>	REV. (01)

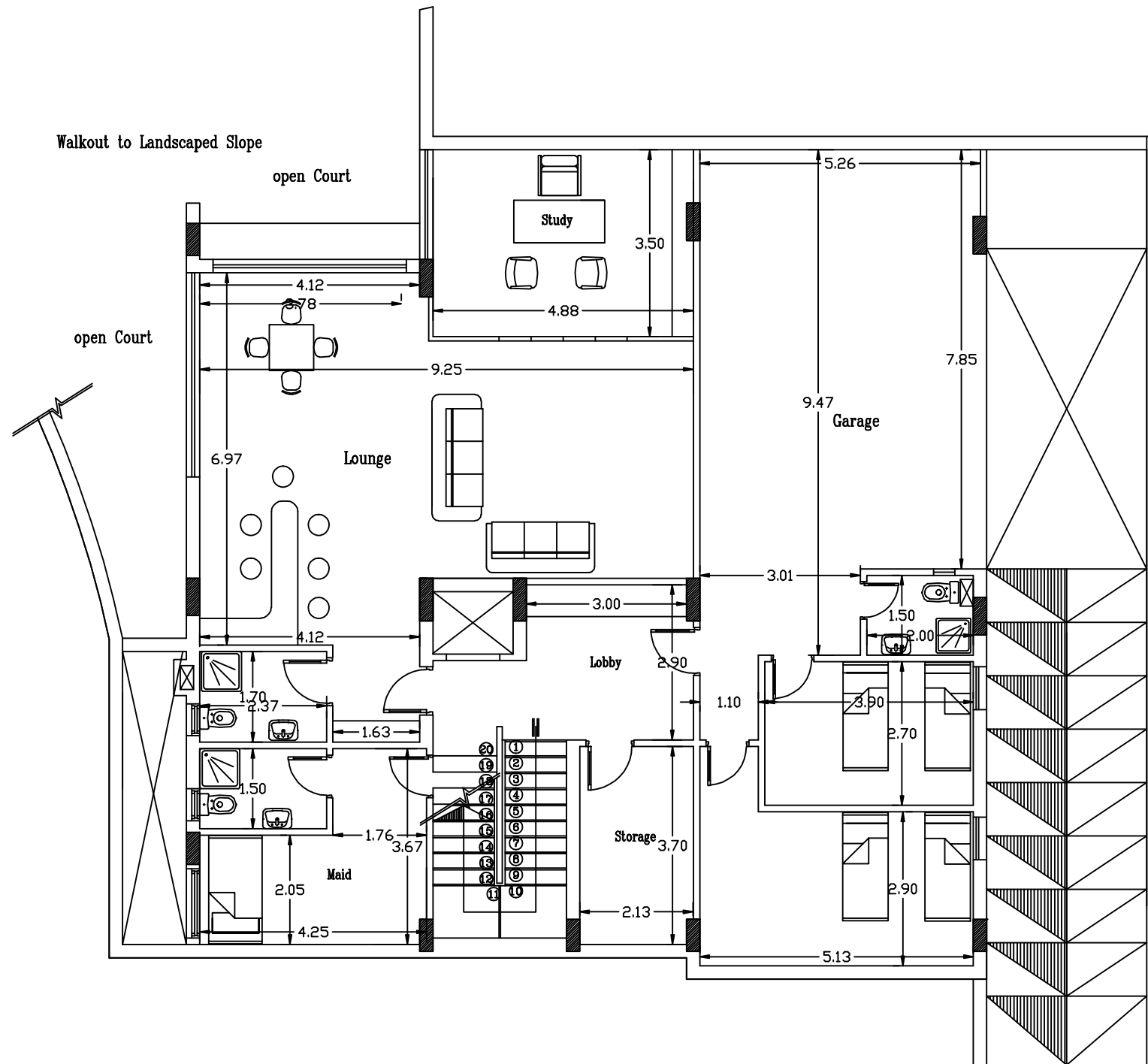

Basement Floor Area: 233 m2  
Courts & Ramps Area: 65 m2

- NOTES
- 1 All dimensions are in meter.
  - 2 This drawing & design is copyright of the designer . No portion may be reproduced without the written permission of the designers.
  - 3 All dimensions to be verified on site by the contractor. Any discrepancies, to be reported to the designer immediately.
  - 4 This drawing is to be read in conjunction with the designers specifications & conditions of the contract.
  - 5 Drawings not showing the latest revision are to be cancelled.

NO.	DATE	DESCRIPTION
1		
2		
3		
4		
5		

مشروع متجمع بالم سبرينجز السكني  
المنطقة الاستثمارية محافظة الجيزة - ك ١٩٥  
المالك/ شركة بالم سبرينجز للاستثمار والتنمية السياحية والعقارية  
العنوان / ش ميد السيد لطفى-الدور الاول  
ت / ١٣٦٦٣٦١

VILLA TYPE ( V 2 )

الاستاذ العام للمشروع  
HATEM HASSAN  
HATEM HASSAN  
TITILE SHEET NO. AR-01  
BASEMENT FLOOR PLAN SCALE 1:50  
DRAWN BY : *Hayam Elshadi* CHECKED BY : *Foad Elshadi* DATE 12/2011  
APPROVAL : *H.Hassan* REV. (01)

BASEMENT FLOOR PLAN  
NOT TO SCALE

Disclaimer on all units renders:

Façade colors and claddings are for illustrative purposes and may vary according to availability of materials and consultant's views.

Landscaping elements and swimming pools are also for illustrative purposes and are available as optional extras.