

Ground Floor Area: 183 m2

NOTES

- 1 All dimensions are in meter.
- 2 This drawing & design is copyright of the designer. No portion may be reproduced without the written permission of the designers.
- 3 All dimensions to be verified on site by the contractor. Any discrepancies, to be reported to the designer immediately.
- 4 This drawing is to be read in conjunction with the designers specifications & conditions of the contract.
- 5 Drawings not showing the latest revision are to be cancelled.

REV.	CHANGES	DATE	CHK.	BY

مشروع منتجع بالم سبرنجز السكني
 المنطقة الاستثمارية محافظة الجيزة - ك ١٩٥
 المالك/ شركة بالم سبرنجز للاستثمار
 والتنمية السياحية والعقارية
 العنوان/ ٣٦ عبد الحميد لطفى-الدور الاول
 ت / ٣٧٦٢٦٦١

VILLA TYPE (V 5)

الاستشاري العام للمشروع

حتم
HATEM HASSAN

4 EREN KATER (EL SAKEZ TOWER) GIZA
 TEL: 3746027, 3746027
 P.O. BOX 1023

المشاركون في التصميم
 ١٥ - ١٥٧٦١٧٧ - ١٥٧٦١٧٧
 ١٥ - ١٥٧٦١٧٧ - ١٥٧٦١٧٧

1 GROUND FLOOR PLAN
 AR-02 NOT TO SCALE

TITLE	SHEET NO.
GROUND FLOOR PLAN	AR-02
DRAWN BY : A.A.R. WAKHED	SCALE 1:50
CHECKED BY : S.A.A.S. S.A.S.A.S.	DATE 12/2011
APPROVAL : K.H.A.S.S.A.A.	REV. (01)

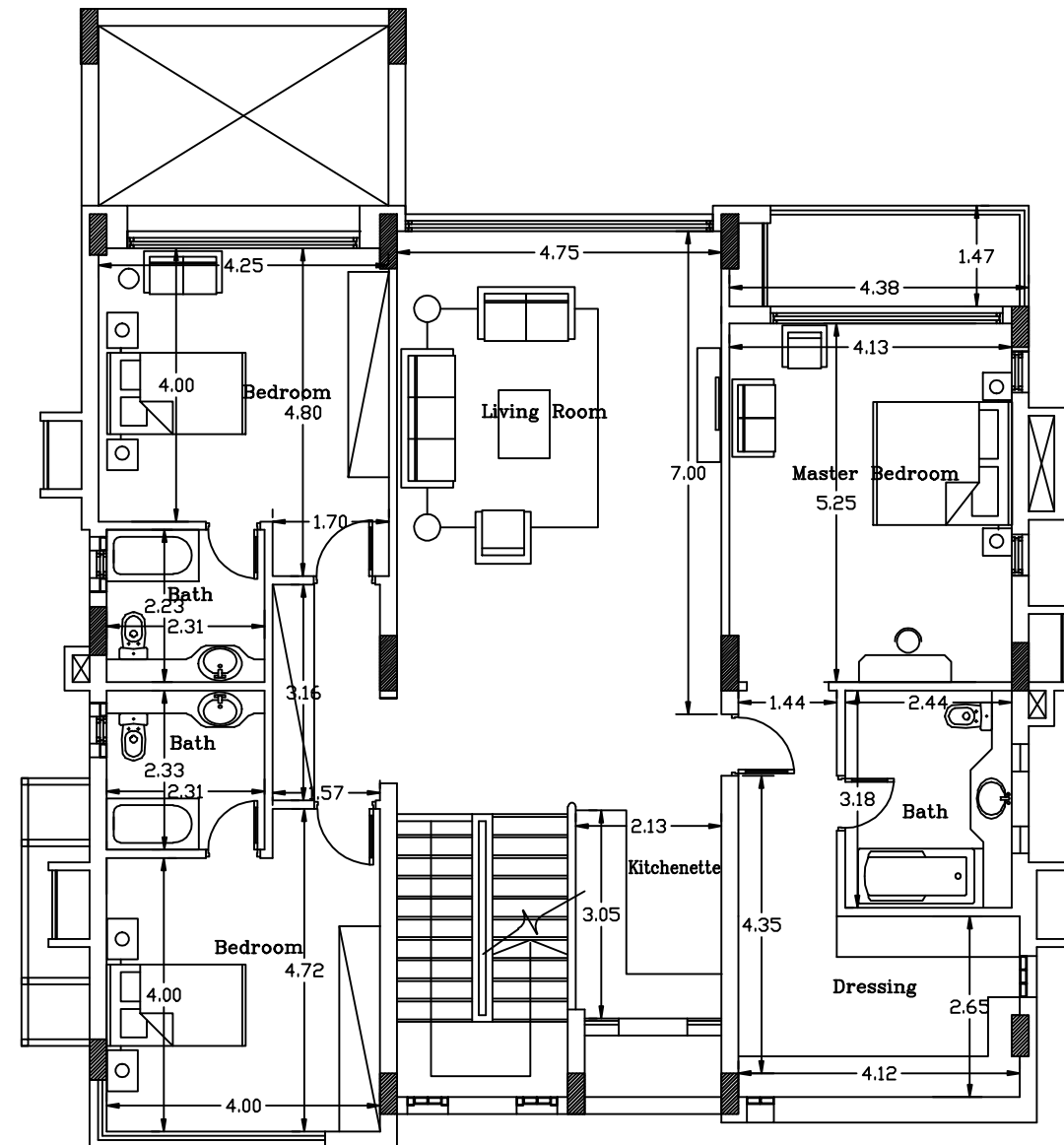

First Floor Area: 179 m2
First Terrace Area: 6 m2

- NOTES**
- 1 All dimensions are in meter.
 - 2 This drawing & design is copyright of the designer . No portion may be reproduced without the written permission of the designers.
 - 3 All dimensions to be verified on site by the contractor. Any discrepancies, to be reported to the designer immediately.
 - 4 This drawing is to be read in conjunction with the designers specifications & conditions of the contract.
 - 5 Drawings not showing the latest revision are to be cancelled.

REV.	CHANGES	DATE	CHK.	BY
2-				
1-				

مشروع منتجع بالم سبرنجز السكني
المنطقة الاستثمارية محافظة الجيزة - ك ١٩٥
المالك/ شركة بالم سبرنجز للاستثمار
والتنمية السياحية والعقارية
العنوان/ ٣٦ عبد الحميد لطفى-الدور الاول
ت / ٣٧٦٢٦١

VILLA TYPE (V 5)

الاستشاري العام للمشروع
هاتم
HATEM HASSAN
4 EREN KATER (EL SAKEZ TOWER) QUA
TEL: 3746027, 3746027
FAX: 3746027
15
15
15

1 FIRST FLOOR PLAN
AR-03 NOT TO SCALE

TITLE	SHEET NO.
FIRST FLOOR PLAN	AR-03
DRAWN BY : <i>A.H.R. WAKHED</i>	SCALE 1:50
CHECKED BY : <i>S.A.A.S. S.A.A.S.</i>	DATE 12/2011
APPROVAL : <i>H.HASSAN</i>	REV. (01)

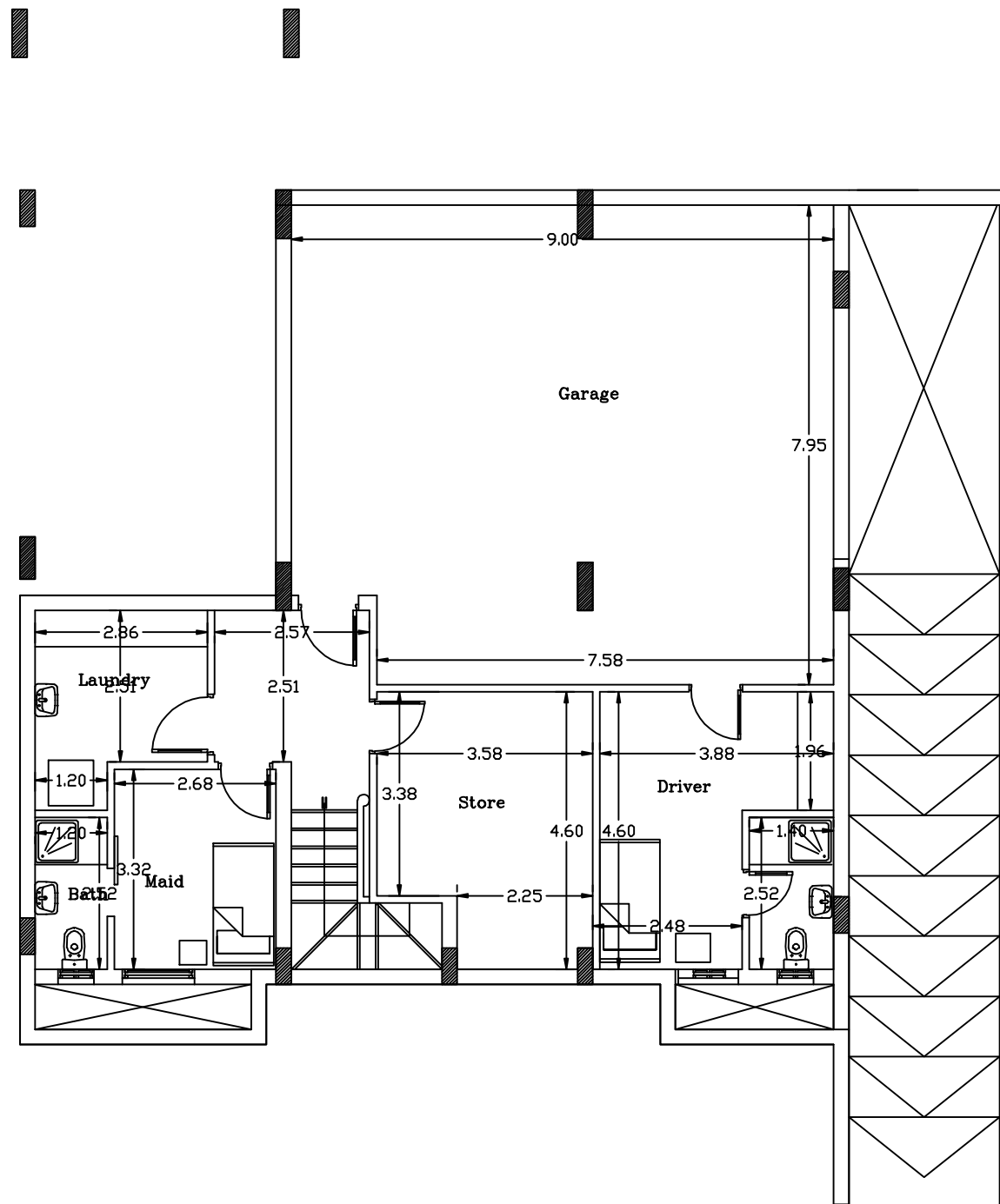

Basement Floor Area: 153 m2

Courts & Ramps Area: 52 m2

NOTES

- 1 All dimensions are in meter.
- 2 This drawing & design is copyright of the designer . No portion may be reproduced without the written permission of the designers.
- 3 All dimensions to be verified on site by the contractor. Any discrepancies, to be reported to the designer immediately.
- 4 This drawing is to be read in conjunction with the designers specifications & conditions of the contract.
- 5 Drawings not showing the latest revision are to be cancelled.

REV.	CHANGES	DATE	BY
2-			
4-			
3-			
2-			
1-			

مشروع منتجع بالم سبرنجز السكني
المنطقة الاستثمارية محافظة الجيزة - ك ١٩٥

المالك / شركة بالم سبرنجز للاستثمار
والتنمية السياحية والعقارية
العنوان / ش ٢٦ عبد الحميد لطفى - الدور الاول
ت / ١٧٦٦٣٦١

VILLA TYPE (V 5)

الاستشاري العام للمشروع

هندسة

COORR ANCE

HATEM HASSAN

4 EREN KATER (EL SAKEZ TOWER) QUA
TEL: 37460027, 37460027
FAX: 37460027
4 شارع عبد الحميد لطفى - الدور الاول - الجيزة
TEL: 191-191 - 191-191
FAX: 191-191 - 191-191

TITLE	SHEET NO.
BASEMENT FLOOR PLAN	AR-01
DRAWN BY : <i>A.H.R. WAKHED</i>	SCALE 1:50
CHECKED BY : <i>S.A.A.S. S.A.A.S.</i>	DATE 12/2011
APPROVAL : <i>H.HASSAN</i>	REV. (01)

1 BASEMENT FLOOR PLAN
AR-01 NOT TO SCALE

Disclaimer on all units renders:

Façade colors and claddings are for illustrative purposes and may vary according to availability of materials and consultant's views.

Landscaping elements and swimming pools are also for illustrative purposes and are available as optional extras.